

DUNHAM SURVEYING, S.C.
SURVEYING & SUBDIVIDING
DELAVER, WISCONSIN 53115

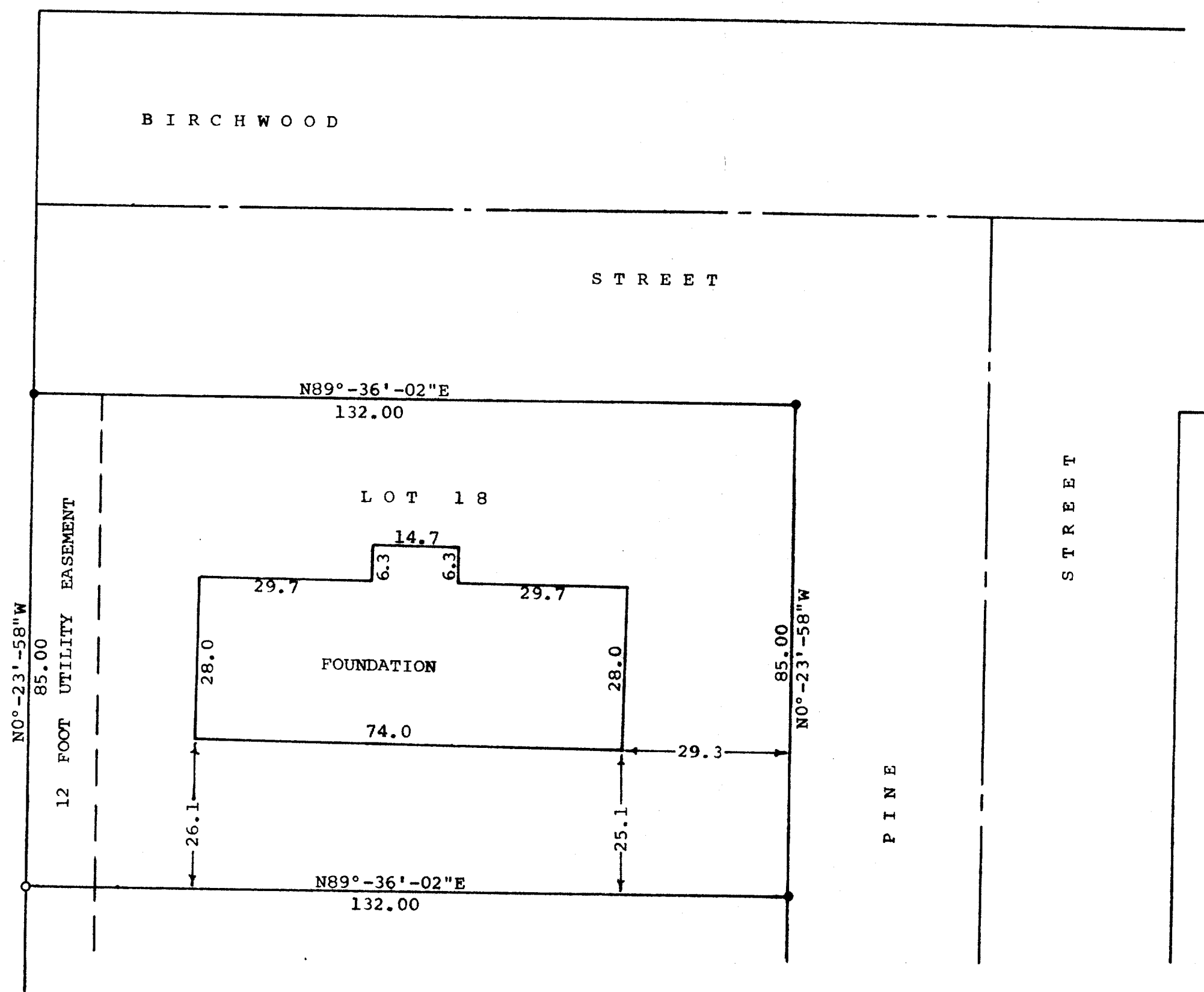

Scale - 1" = 20'
o = Iron Pipe
● = Iron Rod

STATE OF WISCONSIN) SS
COUNTY OF WALWORTH)

I, James M. Dunham, Surveyor, certify that I have surveyed the property described as follows,

Lot 18 of Turtle Creek, a subdivision located in the Southwest 1/4 of the Southeast 1/4 of Section 13, T 2 N, R 15 E, City of Delavan, Walworth County, Wisconsin, and the above map is a true representation thereof and shows the size and location of the property, its exterior boundaries, the location and dimensions of all structures thereon, fences, apparent easements and roadways and visible encroachments, if any.
December 16, 1977

James M. Dunham
James M. Dunham, Surveyor

